

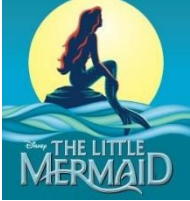

## Mail Registration and skip the online fees

Or Register online at [MerrillArtsCenter.org](http://MerrillArtsCenter.org)

# MAC Summer Camps!



### Little Mermaid Broadway Extravaganza!

June 12-16, 1-5pm – Ages 6-15

\$150 registration

Only 15 spots available. – register online May 15 at [MerrillArtsCenter.org](http://MerrillArtsCenter.org)

Come join Ariel and all of her friends “under the sea” in Merrill Arts Center’s Summer Evening Broadway Performance Camp! Dancing, singing, and all of the fish are acting with three Twin Cities Professionals that will make this performance come alive! Everyone is going to flap their fins and have fun all week long The last evening is the special “extravaganza” performance for friends and family to join us and enjoy – with everyone in costume, of course!



### Leapin’ Lizards Girls Camp!

June 19-23, 1-5pm – ages 6-15

\$150 registration

Only 15 spots – registration available online May 15 at [MerrillArtsCenter.org](http://MerrillArtsCenter.org)

Join Annie and her orphan friends as they “hard knock life” their way across the stage, singing, dancing and acting. Learning performance and having fun with three Twin Cities Professionals – everyone will be “fully dressed with smiles!” The last evening is the special “extravaganza” performance for our families and friends – in costume!

### Registration Form:

Student’s Name: \_\_\_\_\_ Age \_\_\_\_\_

Anything we should know? (Special needs, allergies, etc.) \_\_\_\_\_

Registering for (circle one or both): **Little Mermaid Broadway Extravaganza! June 12-16**

**Leapin’ Lizards Girls Camp! June 19-23**

### Parent Contact Information:

Name: \_\_\_\_\_ Phone: \_\_\_\_\_

Email: \_\_\_\_\_

Address: \_\_\_\_\_

Additional Emergency Contact Name and Phone: \_\_\_\_\_

Check Amount Enclosed (\$150 per camp registration): \_\_\_\_\_

Each camp is limited to 15 students. First come, first served. Mailed registrations will be registered as received and must include registration fee of \$150 per camp. Registrations may be mailed or dropped in the secure mailbox at:

Merrill Arts Center  
380 Rivertown Drive, Suite 200  
Woodbury, MN 55125

Questions: Call, text, or email [Barbe@MerrillArtsCenter.org](mailto:Barbe@MerrillArtsCenter.org) 612.201.4000